

M I S C E L L A N E O U S D E T A I L S

TERRACE APPLICATIONS

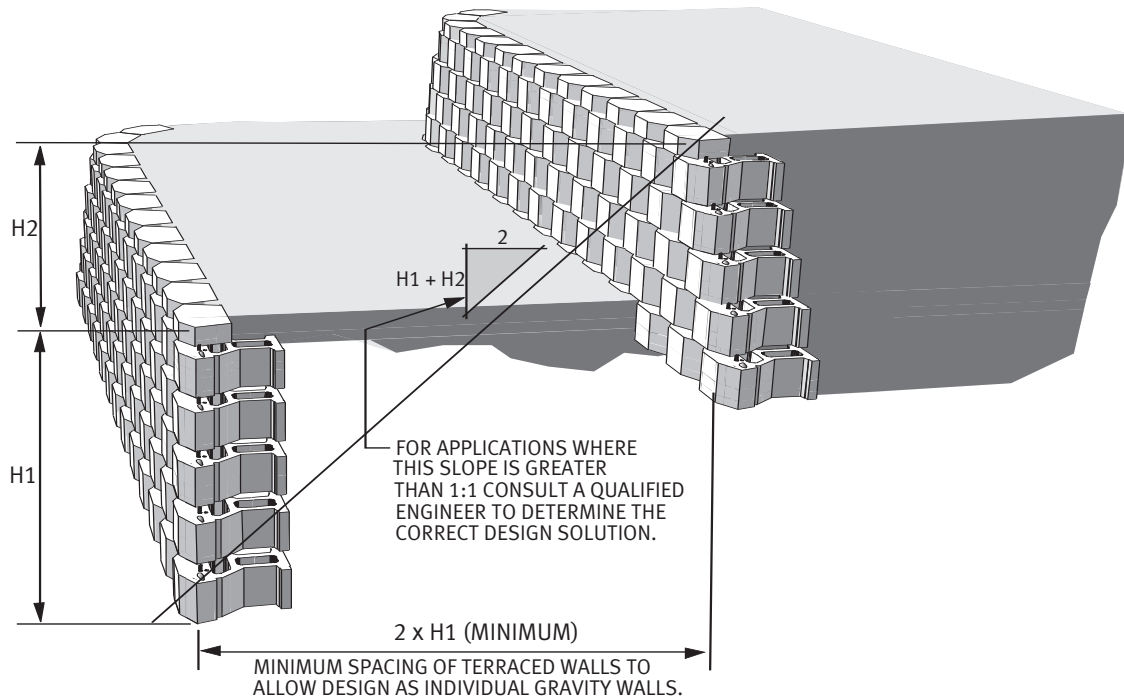

An area of design that affects many site applications is the use of terraced walls. The upper terrace wall can put pressure on the lower terrace if the walls are too close together. Multiple terrace walls in close proximity to each other, can have structural stability issues related to the lower walls not having the capacity to carry the loads developed by the upper walls.

